

COPY
BACK

FAIR-VIEW ~~ADDITION~~ LAKE-CITY, FLA.

NE 1/4 of S.E. 1/4 of Sec. 29 in T. 3, S. of R. 17, E.

Surveyed by E.L. Snowden,

All meas. in feet.

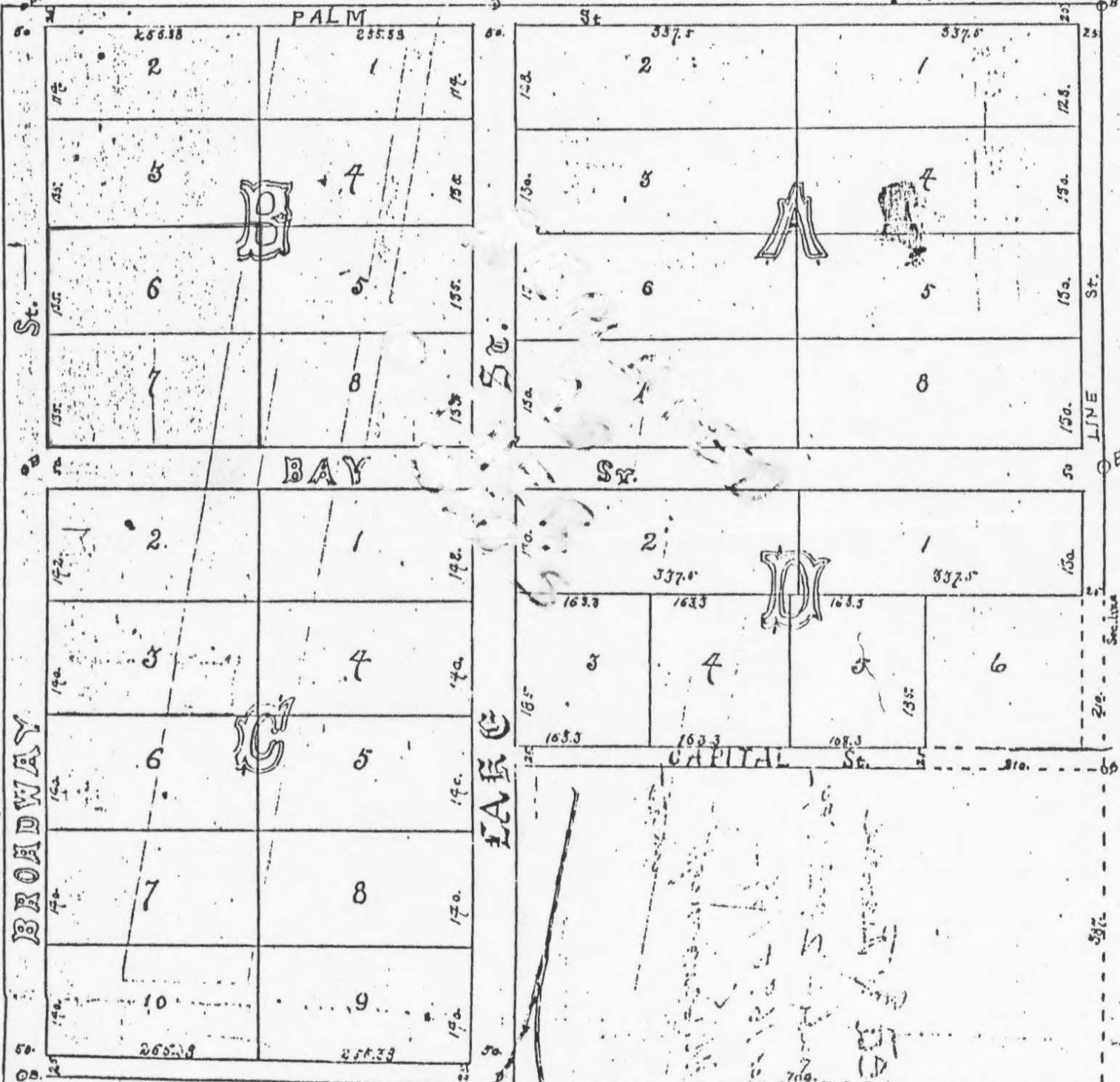

913

FAIRVIEW S193
10824-002

Lots 6 & 7, Block B
are the only 2 lots
left in this s/d.
Refer to: Washington Park
& Finley's Addition,
Richardson Park &
Futch's Survey

29-35-12 SE 1/4
00-00-00-10824-001

Note: MOST
of this Plat
Re-recorded
as other S/D's
Not clear as
to Plat Bk amt
Page where this
is recorded