

Unit "B" - The NE 1/4 of the NW 1/4 lying N and E of State Road No. 2, and the NE 1/4 lying N and E of State Road No. 2, and the NE 1/4 of the NW 1/4 lying N and E of State Road No. 2 in Sec. 28, and SW 1/4 of the NW 1/4 and NW 1/4 of the SW 1/4 Sec. 27. All lying in Twp. 4 S, R. 17 E, in Columbia County, Florida.

21-45-17-08652-000

Witnesses: Evelyn J. Flowers, his wife, and Alvin S. ...
 I, ...
 Witness

27-45-17-08752-020

I hereby certify that on this ...
 Public, personally appeared Alma Flowers and ...
 known to me to be the individuals described ...
 and use for the uses and purposes ...
 of the said J.T. Flowers, and ...
 made by and before me, and separately ...
 did acknowledge that they made their ...
 files and interests whether of same ...
 requisite, for the purposes therein ...
 described, and that they executed said ...
 and without any constraint, fear, or ...
 their said husbands.

Witness my hand and ...
 Columbia County ...
 A.D. 19 ...
 Commissioner of ...
 Columbia County, Florida

We certify that we ...
 made the survey and ...
 plot is a correct copy ...
 that permitted as ...
 as required by law.

We certify

Columbia

Filed in office ...
 Florida, on this 3

Legend

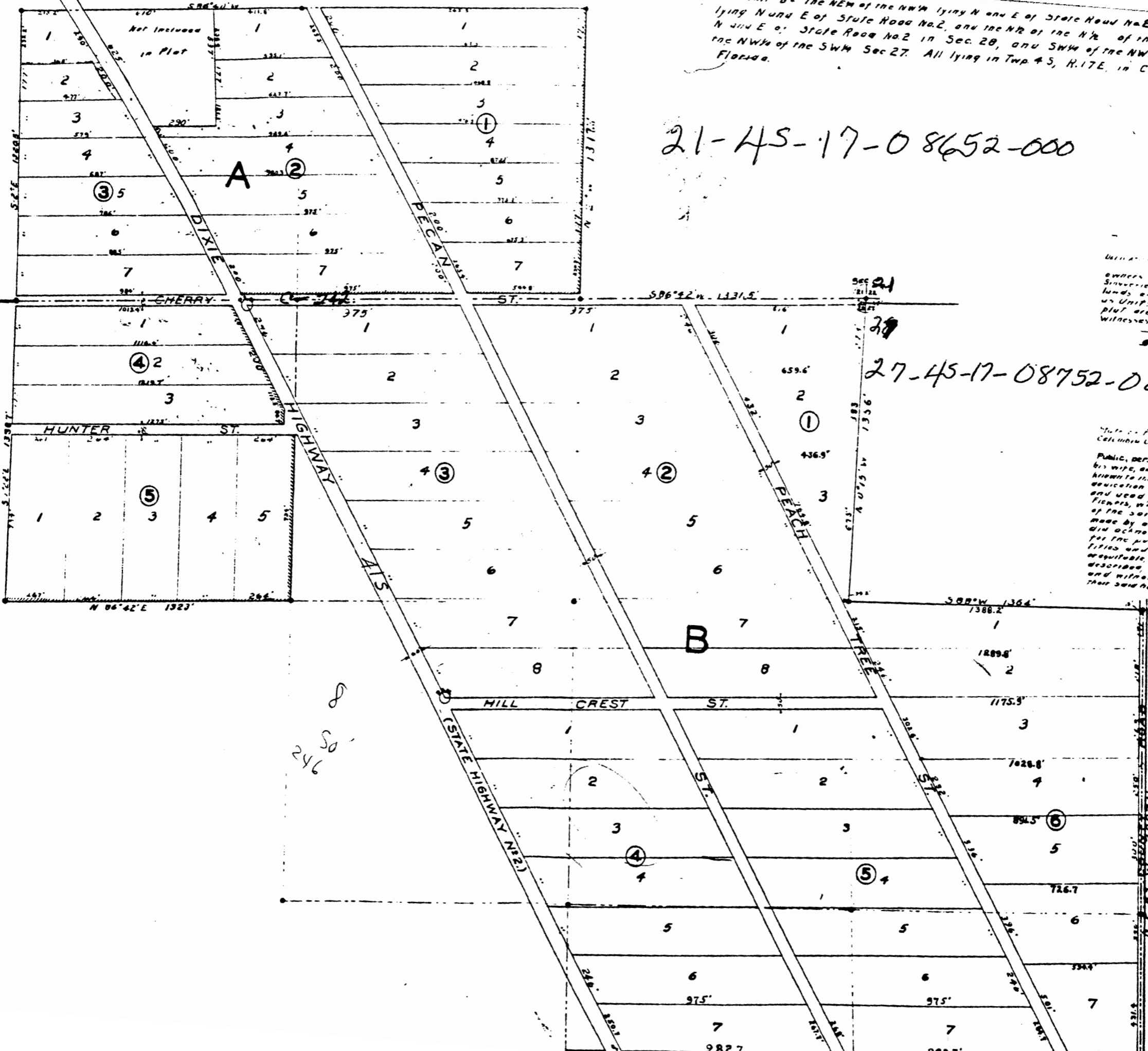

246 So