

# HERLONG ACRES

A SUBDIVISION OF THE NORTH 1/2 OF THE NORTHWEST 1/4 OF SECTION 10, TOWNSHIP-6-SOUTH, RANGE-16-EAST, COLUMBIA COUNTY, FLA. DEED RESTRICTIONS FILED O.R.B. PG. \_\_\_\_\_

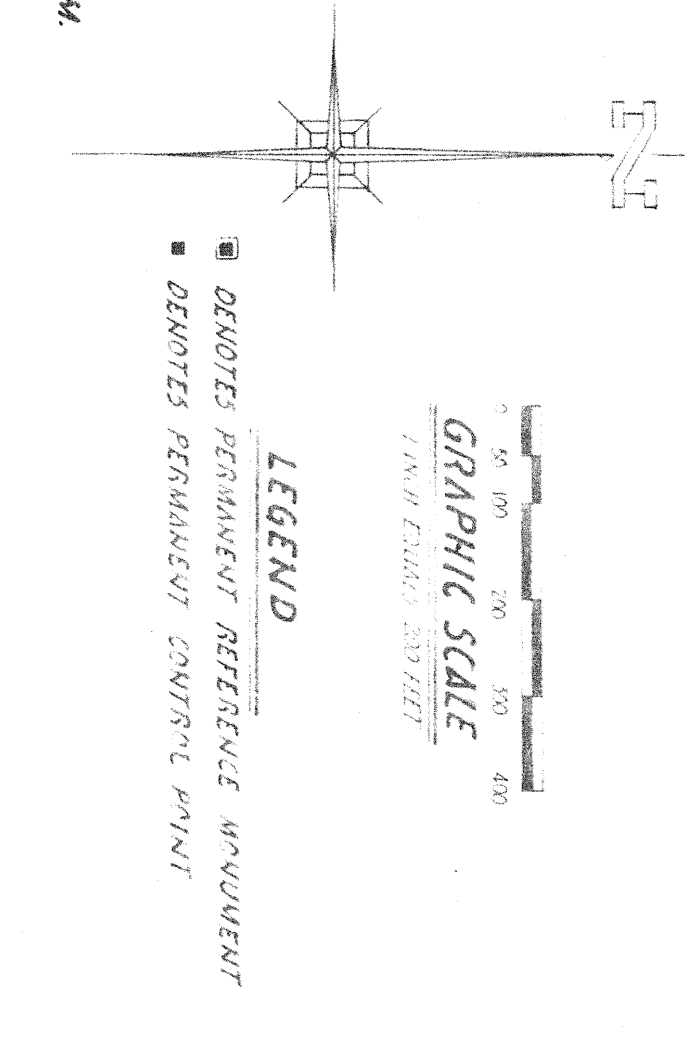
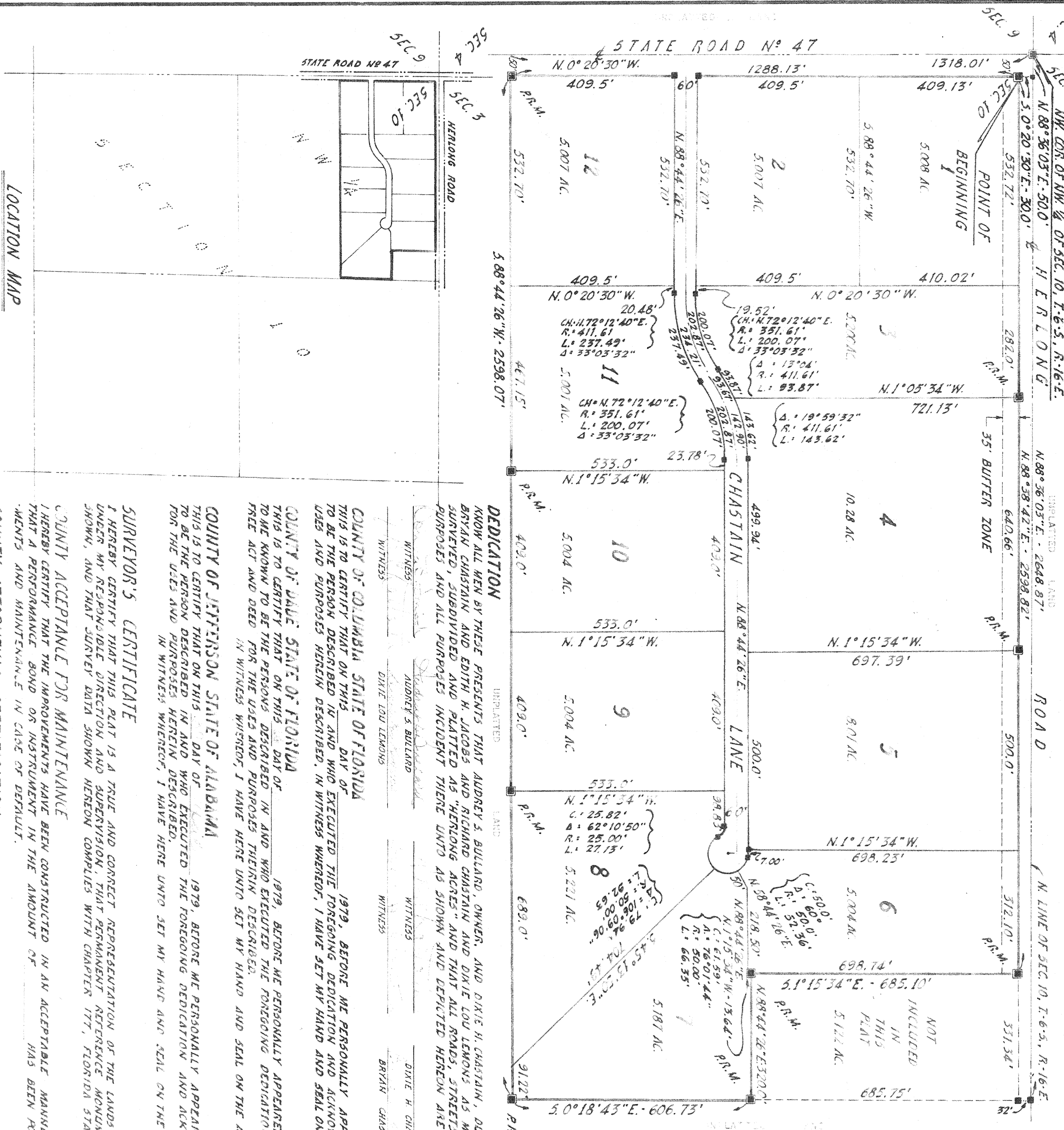

### DEDICATION

KNOW ALL MEN BY THESE PRESENTS THAT ANDREY S. BULLARD, OWNER, AND DIXIE H. CHASTAIN, DULY APPOINTED POWER OF ATTORNEY AND ATTORNEY IN FACT FOR BRYAN CHASTAIN AND EDITH H. JACOBS AND DAIE LOU LEMONS AS MORTGAGEES, HAVE CAUSED THE LAND HEREIN DESCRIBED TO BE SURVEYED, SUBDIVIDED AND PLATTED AS "HERLONG ACRES" AND THAT ALL ROADS, STREETS AND ALL EASEMENTS, FOR UTILITIES, DRAINAGE AND OTHER PURPOSES AND ALL PURPOSES HEREIN DESCRIBED, IN WITNESS WHEREOF, I HAVE SET MY HAND AND SEAL ON THE ABOVE DATE, MY COMMISSION EXPIRES: \_\_\_\_\_

COUNTY OF COLUMBIA STATE OF FLORIDA  
 THIS IS TO CERTIFY THAT ON THIS \_\_\_\_\_ DAY OF \_\_\_\_\_ 1979, BEFORE ME PERSONALLY APPEARED DIXIE H. CHASTAIN AND EDITH H. JACOBS AND DAIE LOU LEMONS TO ME KNOWN TO BE THE PERSONS DESCRIBED IN AND WHO EXECUTED THE FOREGOING DEDICATION AND ACKNOWLEDGED THE EXECUTION TO BE HER FREE ACT AND DEED FOR THE USES AND PURPOSES HEREIN DESCRIBED.  
 IN WITNESS WHEREOF I HAVE HERE SET MY HAND AND SEAL ON THE ABOVE DATE. MY COMMISSION EXPIRES: \_\_\_\_\_

COUNTY OF JEFFERSON STATE OF ALABAMA  
 THIS IS TO CERTIFY THAT ON THIS \_\_\_\_\_ DAY OF \_\_\_\_\_ 1979, BEFORE ME PERSONALLY APPEARED RICHARD CHASTAIN A PERSON KNOWN TO ME AND KNOWN TO BE THE PERSON DESCRIBED IN AND WHO EXECUTED THE FOREGOING DEDICATION AND ACKNOWLEDGED THE EXECUTION TO BE HIS FREE ACT AND DEED FOR THE USES AND PURPOSES HEREIN DESCRIBED.  
 IN WITNESS WHEREOF, I HAVE HERE UNTO SET MY HAND AND SEAL ON THE ABOVE DATE. MY COMMISSION EXPIRES: \_\_\_\_\_

COUNTY ACCEPTANCE FOR MAINTENANCE  
 I HEREBY CERTIFY THAT THIS PLAT IS A TRUE AND CORRECT REPRESENTATION OF THE LANDS SURVEYED AND SHOWN HEREON, THAT PERMANENT REFERENCE MONUMENTS AND PERMANENT CONTROL POINTS HAVE BEEN SET AS SHOWN, AND THAT SURVEY DATA SHOWN HEREON COMPLEES WITH CHAPTER 177, FLORIDA STATUTES.  
 COUNTY ENGINEER: \_\_\_\_\_  
 DATE: \_\_\_\_\_

SURVEYOR'S CERTIFICATE  
 I HEREBY CERTIFY THAT THIS PLAT IS A TRUE AND CORRECT REPRESENTATION OF THE LANDS SURVEYED AND SHOWN HEREON, THAT PERMANENT REFERENCE MONUMENTS AND PERMANENT CONTROL POINTS HAVE BEEN SET AS SHOWN, AND THAT SURVEY DATA SHOWN HEREON COMPLEES WITH CHAPTER 177, FLORIDA STATUTES.  
 COUNTY ENGINEER: \_\_\_\_\_  
 DATE: \_\_\_\_\_

COUNTY ATTORNEY'S CERTIFICATION  
 I HEREBY CERTIFY THAT I HAVE EXAMINED THE FOREGOING PLAT AND THAT IT COMPLEES IN FORM WITH CHAPTER 177 OF THE FLORIDA STATUTES.  
 COUNTY ATTORNEY: \_\_\_\_\_  
 DATE: \_\_\_\_\_

PREPARED BY:  
**BRITT SURVEYING, INC.**  
 205 E. BAYA AVE.  
 LAKE CITY, FLA 32025

LOCATION MAP

SCALE: 1" = 1000'