

# RICHARDSON PARK

A REPLAT OF  
BLOCKS A, AND D, FAIRVIEW  
A SUBDIVISION OF A PART OF THE NE 1/4  
OF S.E. 1/4, SEC. 29, TWP. 3-SOUTH, R. 17-E.

## DESCRIPTION

Begin at the N.E. corner of the S.E. 1/4 of Section 29, Twp. 3-South, R. 17-East and run S. 100° E. 43.10 feet, thence S. 89° 37' W. 125.00 feet, thence N. 10° 00' E. 935.07 feet, thence N. 87° 04' E. 125.05 feet to point of beginning.

NOTARY SEAL

## DEDICATION

Known all men by these present, that J.F. HOLLY and KALLIE HOLLY his wife, owners, have caused the lands embraced in this plat to be surveyed, laid out and platted to be known as RICHARDSON PARK and the streets as shown on said plat are hereby dedicated to the public.

*J.F. Holly*  
Witness: *Kallie Holly*

**ACKNOWLEDGMENT**  
I hereby certify, that on this day personally appeared before me, an officer duly authorized to administer oaths and take acknowledgments, J.F. Holly and Kallie Holly his wife, to me well known and known to be the individuals described in and who executed the foregoing dedication and they acknowledged before me that they executed the same freely and voluntarily for the purpose therein expressed. And I further certify, that the said Kallie Holly knows to me to be the wife of the said J.F. Holly, on a separate and private examination taken and made by and before me, separately and apart from her said husband, did acknowledge that she made her said plat to said dedication for the purpose of renouncing, relinquishing and conveying all her right, title and interest, whether of dower, homestead or separate property, jointly or equitably in and to the lands described therein, and that she executed the said dedication freely and voluntarily and without any compulsion, constraint, apprehension or fear of or from her said husband. Witness, my hand and official seal, at Lake City, County of Columbia, State of Florida, this 1st day of *March*, A.D. 1944.

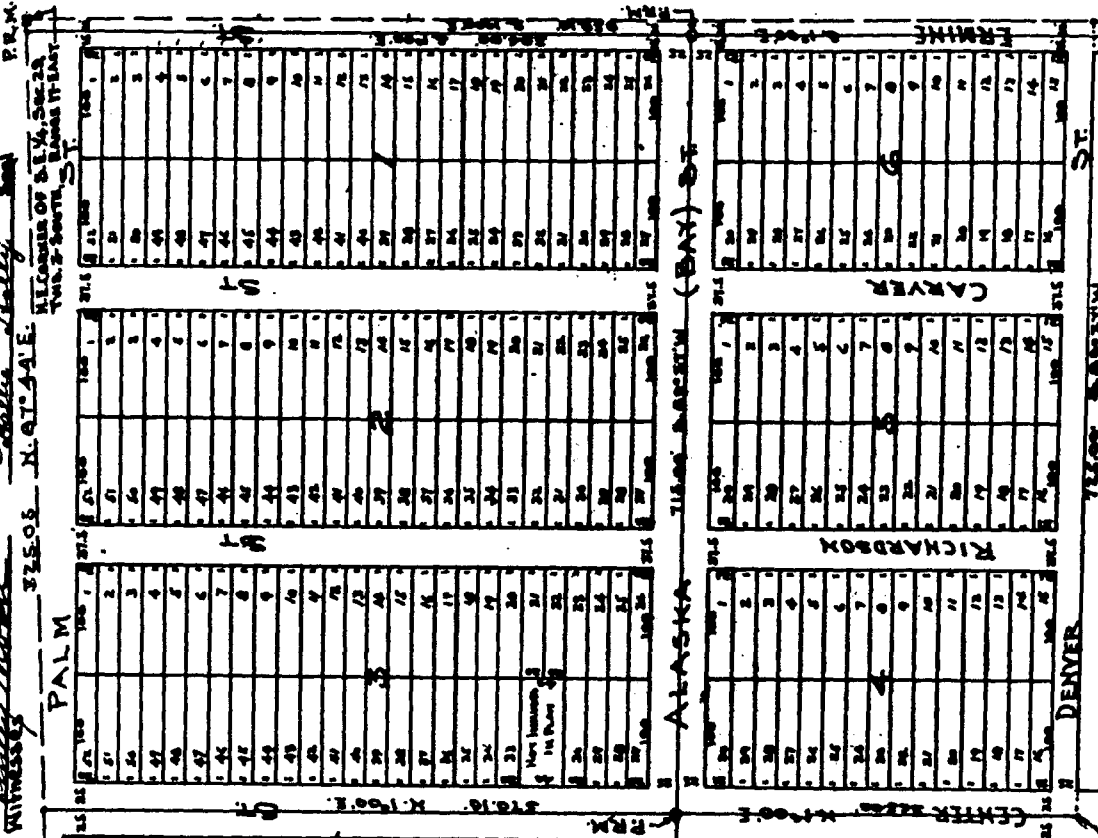

Approved by City Commission  
of Lake City, Columbia County,  
State of Florida, on  
Date October 30, 1944  
Signed [Signature]  
Attest R.C. Williams, Clerk

Approved by County Commission  
of Columbia County, Florida,  
Date September 6, 1944  
Signed [Signature]  
Attest [Signature]

**SURVEYORS CERTIFICATE**  
I hereby certify that I am a registered Land Surveyor and that this plat has been prepared under my direction and that the plat is a true and correct representation of the lands platted and that permanent reference monuments have been placed as indicated on the plat and in compliance with the laws.

Signed [Signature]  
Land Surveyor, C.S. No. 1000  
Date 10-14-44

